



GATEWAYS HOSPITAL

AND MENTAL HEALTH CENTER FOUNDATION



COMMUNITY REPORT 2023



GATEWAYS HOSPITAL

AND MENTAL HEALTH CENTER FOUNDATION



Alejandro "Alex" Guerrero
Chairman,
Gateways Hospital and
Mental Health Center
Foundation



Barry Steinhardt
President,
Board of Directors,
Gateways Hospital and
Mental Health Center

This, our inaugural year, has been an exciting one for the Gateways Hospital and Mental Health Center Foundation. Our Articles of Incorporation were accepted by the State of California in July 2022. We held our first "official" Foundation Board meeting in September and received our 501(c)(3) status in April of 2023. The formation of our new Foundation took a leap of faith by the Hospital Board of Directors and our executive leaders. We are very appreciative of their support.

We are most proud of the Foundation Board Members who have stepped up and jumped right in. Our Foundation Board has introduced Gateways Hospital to community, business, and political leaders. Whether these leaders have provided letters of support for grant requests, taken tours of Gateways Hospital, or helped us launch new initiatives, we would not have been able to do this without Foundation Board member's introductions.

Speaking of new initiatives, Gateways Hospital will be expanding. We are thrilled to share our plans to expand and add 40 adolescent inpatient beds on the Effie campus. This expansion is made possible by a \$19,256,655 grant through the Behavioral Health Continuum Infrastructure Program, (BHCIP). This unit will provide mental health services for at-risk adolescents coping with gender identification issues, eating disorders, and co-occurring substance abuse and addiction.

We look forward to sharing more information with you in the coming months, and we are pleased to share our Community Report for FY 23.

Sincerely,

Alejandro "Alex" Guerrero
Chairman
Gateways Hospital and Mental
Health Center Foundation

Barry Steinhardt
President, Board of Directors
Gateways Hospital and Mental
Health Center

Workforce Development

“Gateways’ CONREP provides a pipeline of qualified students eager to experience the clinical opportunities we provide...”

MIP CONREP– Gateways Hospital secured a second Mentored Intern Program grant of \$500,000 for our Conditional Release Program. Gateways’ CONREP program is the single largest provider of mental health and SUD recovery services for a niche class of justice system-involved individuals in Los Angeles County.

Working with California Lutheran University, Alliant International University, California Baptist University, and other local universities and colleges, Gateways’ CONREP provides a pipeline of qualified students eager to experience the clinical opportunities we provide to justice-involved individuals. Funds will support 5 clinical staff positions to serve as Mentors for 9 undergraduate, Masters level and post-doctoral students as they complete their course work and practical experience and enter the mental health workforce.

MIP Inpatient– Gateways was also awarded a second MIP program grant (\$336,000) for its Inpatient Psychology interns. A second

and third cohort of interns and practicum students will be working with some of our more fragile populations. Clinical Psychologists will mentor these students who have a strong interest in working with inpatient adolescents and adults.

HCAi– The California Department of Health Care Access and Information (HCAI) has awarded Gateways Hospital \$1,168,125 for its Community Based Organization Behavioral Health Workforce Agreement to encourage clinicians to enter and stay in the behavioral health workforce. This program provides loan repayment and retention bonuses for clinical staff who need assistance to repay their student loans and who agree to remain employed at Gateways for a number of years. This program also provides retention bonuses to clinical staff who have worked 5 years or more at Gateways.

Gateways and HCAI are committed to increasing the number of qualified individuals entering/remaining in the Behavioral Health and Substance Use Disorder workforce.



From left to right: Ying-An Chi (Erica), Afumi Saito, Carolina Maravilla, Bahar Payandeh, Dr. Jamie Nierenberg, Dr. Ashley Manzo, Dr. Cinzia Cottu di Roccaforte, Dr. Elizabeth Morris, Matthew Steed, Dean Gribbons, Presley Fettig, Shima Esmaeili.

BHCIP Adolescent Expansion

Gateways Hospital and Mental Health Center will be expanding its inpatient capacity through a \$19,256,659 grant to build 40 adolescent beds at the Effie Street Hospital. The Hospital currently serves an average of 1,700 individuals each year, including a total of more than 525 adult and adolescent inpatients presenting with Severe Mental Illness and co-occurring Substance Use Disorder. This project ensures the availability of safe, needs-sensitive care for a burgeoning adolescent population. These beds will serve to meet the needs of

adolescents who identify as transgender, intersex, and nonbinary, those who are facing crises due to issues surrounding substance abuse and eating disorders, plus Transition Age Youth (TAY) who face increased pressure and placement issues as they transition to adulthood.

We are currently in the design and pre-construction phase with an estimated groundbreaking in early 2025 and completion by June 2027.

Adolescent Expansion Design and Pre-Construction

07/26/2023

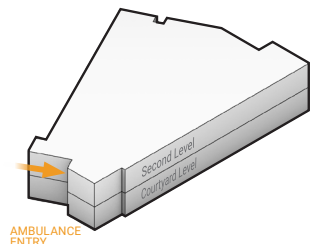
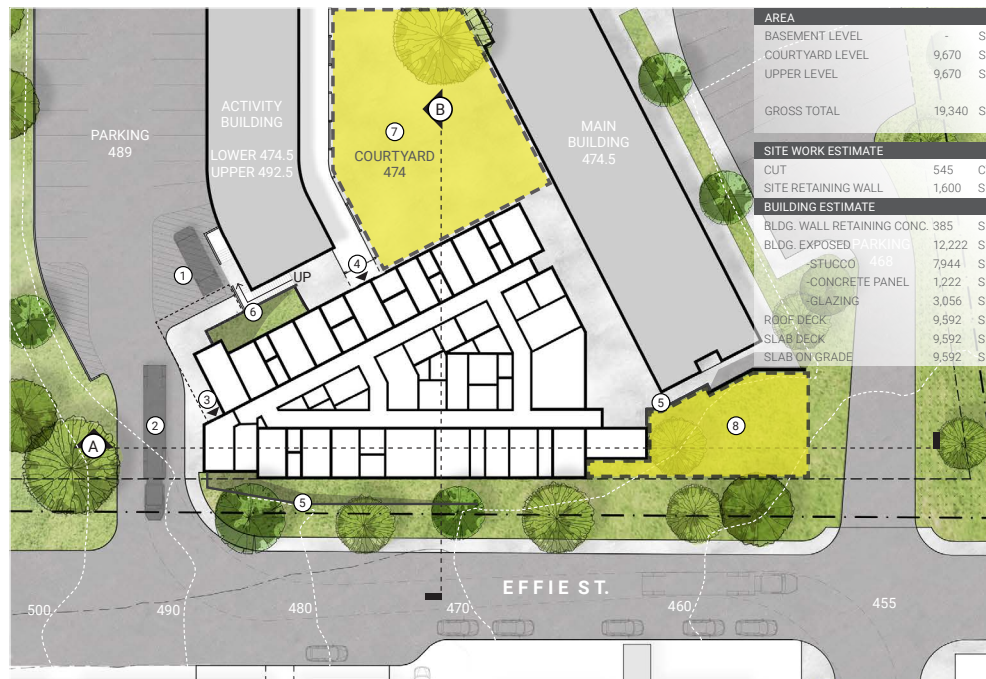

NW CORNER

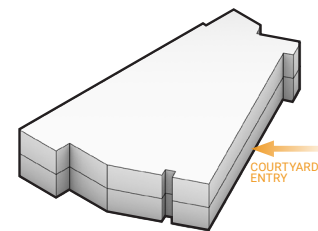

SE CORNER

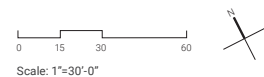

SITE PLAN

HMC Architects



COURTYARD LEVEL FLOOR PLAN

- 1HR RATED EXTERIOR WALL
- RETAINING WALL PARTIAL HEIGHT
- FIRE SEPARATION DISTANCE

- ① COURTYARD ENTRY
- ② ELEVATOR
- ③ EXIT

- ④ EXIT TO BASEMENT LEVEL
- ⑤ RETAINING WALL
- ⑥ LIVING WALL

LEVELS 1 PROGRAM

- (2) Patient Room (Private)
- (2) Patient Toilet/Shower
- (8) Patient Room (Semi-private)
- (8) Patient Toilet/Shower
- (1) ADA Patient Room (Private)
- (1) ADA Patient Toilet/Shower
- (1) Isolation Patient Room (private)
- (1) Patient Toilet/Shower
- (1) Ante room
- (1) Seclusion Room
- (1) Patient Toilet
- (1) Ante room
- (1) Quiet Room
- (1) Patient Bathing Facility
- (1) Patient Laundry
- (2) Indoor Activity rooms
- (1) Group Therapy
- (1) Consultation
- (1) Multipurpose Room
- (1) Patient Toilet
- (1) Nurse Station
- (1) Private Office - Manager
- (1) Conference
- (1) Medication Station
- (1) Nourishment Area/ Ice Making Machine
- (1) Clean Utility/Holding
- (1) Soiled Utility/Holding
- (1) Equipment/Wheelchair storage
- (2) Storage
- (1) Housekeeping room
- (1) Staff lounge
- (2) Staff Toilet
- (1) Sally ports

0 8 16 32
Scale: 1"=16'-0"



HMC Architects



SECOND LEVEL FLOOR PLAN

- 1HR RATED EXTERIOR WALL
- RETAINING WALL PARTIAL HEIGHT
- FIRE SEPARATION DISTANCE

- ① AMBULANCE ENTRY
- ② ELEVATOR
- ③ EXIT TO PARKING LOT

LEVELS 1 & 2 PROGRAM

- (2) Patient Room (Private)
- (2) Patient Toilet/Shower
- (8) Patient Room (Semi-private)
- (8) Patient Toilet/Shower
- (1) ADA Patient Room (Private)
- (1) ADA Patient Toilet/Shower
- (1) Isolation Patient Room (private)
- (1) Patient Toilet/Shower
- (1) Ante room
- (1) Seclusion Room
- (1) Patient Toilet
- (1) Ante room
- (1) Quiet Room
- (1) Patient Bathing Facility
- (1) Patient Laundry
- (2) Indoor Activity rooms
- (1) Group Therapy
- (1) Consultation
- (1) Exam
- (1) Patient Toilet
- (1) Classroom
- (1) Nurse Station
- (1) Private Office - Manager
- (1) Medication Station
- (1) Nourishment Area/ Ice Making Machine
- (1) Clean Utility/Holding
- (1) Soiled Utility/Holding
- (1) Equipment/Wheelchair storage
- (1) Housekeeping room
- (2) Staff Toilet
- (1) Sally ports

0 8 16 32
Scale: 1"=16'-0"



HMC Architects

Hearst Foundation Trauma Informed Care and Cal OES Domestic Violence

A \$75,000 grant from the Hearst Foundations brought a training and implementation program for Trauma-Informed Care and Adverse Childhood Experiences (ACEs) to Gateways Hospital's adolescent unit. A total of 69 inpatient psychiatry staff members completed the Trauma-Informed Organizational Assessment (TIOA) survey, and we registered for nursing and psychology continuing education credits with the American Psychological Association and the California Board of Registered Nursing.

We screened 103 patients for ACEs with 56% of those screened (n=58) having 4 or more ACEs, and 30% who were newly diagnosed with PTSD during hospitalization. These screening tools allowed us to identify high-ACEs youth who had undiagnosed posttraumatic stress disorder, and to make referrals to community-based mental health care for treatment upon discharge.

Cal OES Domestic Violence Grant

Gateways' Adolescent Outpatient Program secured \$65,000 in funding over two years from the Domestic Violence American Rescue Plan Program of the California Governor's Office of Emergency Services (Cal OES) to ensure, particularly during COVID, that those without transportation or the ability to pay for public transit will be able to leave a dangerous or fraught situation and come to the hospital to obtain counseling and related domestic violence services.

The program to date has provided 882 trips through UBER Health, helping domestic violence victims and their families gain access to services to alleviate the trauma caused by domestic violence and promote healing.

Gabriela Garcia and Charlotte Bautista



2023 Hospital Board Members

Barry Steinhardt, LUTCF

President, Board of Directors
Benefits Specialist

John Calderone, Ph.D.

Vice President, Board of Directors
CEO, Olympia Medical Center (retired)

David Sturman, Esq.

Secretary, Board of Directors
Immigration Attorney

Craig Morris, CPA

Treasurer, Board of Directors
Partner, KPMG (retired)

Chelby Crawford

Board Member
Luxury Property Specialist
Coldwell Banker Realty

Geoffrey Moore, Esq.

Board Member
President, Mutual Gas Co.

Joy Musry

Board Member
Attorney at Law

Joe Wegener, CHRO

Board Member
Executive, Core-Mark International (retired)
Board Member, Core-Mark Family Foundation

Leadership Team

Phil Wong, PsyD

Chief Executive Officer

Kimberly Guajardo, PsyD

Senior Director of Program Development - DMH

Fay Ji

Chief Financial Officer

Cynthia E. Lermond, PsyD

Administrative Director/Community
Program Director

Meredith Mead, MSN, PMHNP-BC

Senior Director of Clinical Services

Edgar Poureshagh, MS

Chief Human Resources Officer

Brian Thorne

President, Gateways Hospital and
Mental Health Center Foundation

DONORS

\$10,000,000+

California Department of Health
Care Services, (Behavioral Health
Continuum Infrastructure Program)

\$1,000,000 - \$9,999,999

California Department of Health
Care Access and Information (HCAi)
California Department of Health
Care Services

\$100,000 - \$999,999

West Coast University Inc.

\$25,000 - \$99,999

The Hearst Foundations
Los Angeles District Attorney's Office
QueensCare Foundation
The Ralph M. Parsons Foundation
Robert E. Simon Foundation
State of California-CalOES

\$5,000 - \$24,999

Arthur J. Gallagher & Co.
Bolton Insurance
Burger | Meyer, LLP
C. Ashen Psychological Consulting, Inc.
Community Development Resource
Group
Delta Center California-JSI Research and
Training
Institute, Inc.
Health Net
Heureka Labs
KLC Consultants
Netsmart Technologies, Inc.
Orion Risk Management
Prime Pharmacy Services, Inc.
Pritzker Foster Care Initiative

\$1,000 - \$4,999

Wendy and Kenneth Agema
Jess Beattie
Diane McGimsey and Karl Bracken
Beverly A. Burton

\$1,000 - \$4,999 contd.

Dorene and Dr. John Calderone
Capital Group Private Client Services
Jay Choi
Confidence Foundation
Chelby Crawford and Gregg Smith
Alejandro Guerrero
Kathleen Hatfield
Joe Jacobsen
Fay Ji
LightBay Foundation
Pegi Matsuda
Katie McSweeney and Kevin Saman
Meredith Mead
Alison and Craig Morris
Joy Musry and Dr. Moise Danielpour
Pacific Western Bank
Edgar Poureshagh
Jeff Ranen
Securitas, Inc.
S.L. Leonard & Associates
Kathy and Brian Thorne
United Imaging
Lisa and Joe Wegener
Stella Ho and Phil Wong
Christy Zhou

\$500 - \$999

American Online Giving Foundation
Vanessa Colaco
Kerry Cox
Kent Dahn
Lois A. Horne
Cynthia Lermond
Mitchell Lesh
Sandra Long
Charles Meyer
Geoffrey Moore
Qualifacts
Shayan Rab
Lilia Sheynman
Barry Steinhardt
Gladys Sturman



Foundation Board Members

Alejandro “Alex” Guerrero

Board Chairman
G-Prime
President

Ken Agema

General Manager (retired)
Steel Service Center
Member of the National Alliance of
Mental Illness

Jess Beattie, LCSW, ACM-SW

Social Work Manager
PIH Health, Good Samaritan Hospital

Dr. Shane B. Scott, Senior Pastor,
Macedonia Baptist Church

David Sturman

Hospital Board Representative
Immigration Attorney,
Law Offices of David Sturman

Brian Thorne

President
Gateways Hospital and Mental
Health Center Foundation

Phil Wong, PsyD

CEO
Gateways Hospital and Mental
Health Center

The Numbers

Who Supported Us:

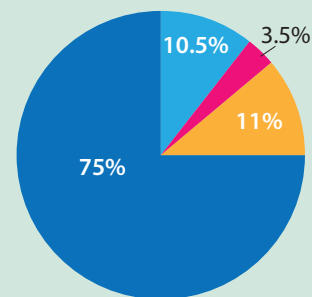

\$2,663,437

Individuals – 3.5%
Private Foundations – 11%
Public Dollars – 75%
Corporate Gifts – 10.5%

***The BHCIP grant of \$19,256,437 is not considered
in this breakout*

Dollars Raised For:

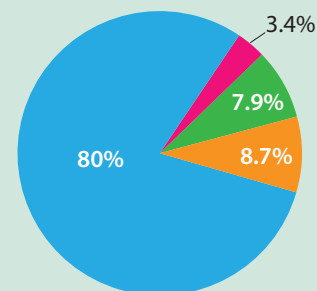

\$2,663,437

Patient Care – 8.7%
Workforce Development – 80%
Facility Improvements – 3.4%
Unrestricted – 7.9%

*** The BHCIP grant of \$19,256,437 is not considered
in this breakout*